

ST1147 / 15 HFUL

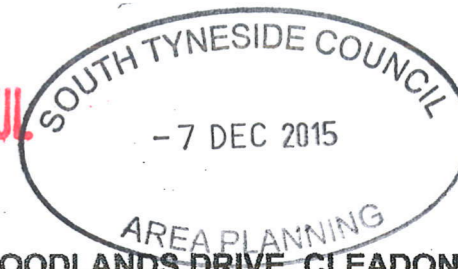

PROPOSED EXTENSION TO 20 WOODLANDS DRIVE, CLEADON  
FOR MR. & MRS. TRAINOR  
DRG NO 1

LUDLOW TILING, FACING BRICK, UPVC FRAMES, ETC. TO  
MATCH EXISTING AS CLOSELY AS POSSIBLE.

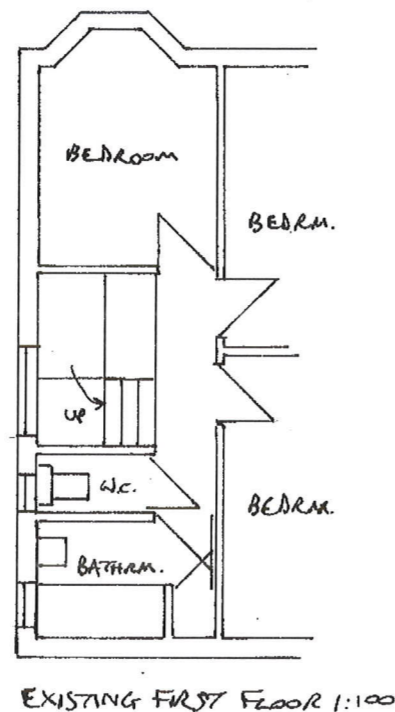
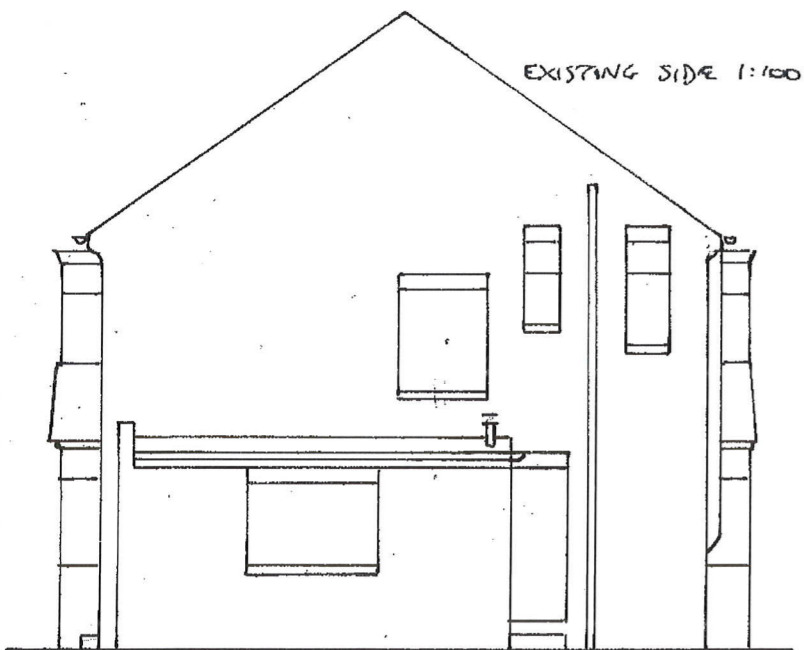

PROPOSED FRONTAGE 1:50



EXISTING REAR  
1:100

